

Front Office/Appointment Scheduling-Fever or Rash

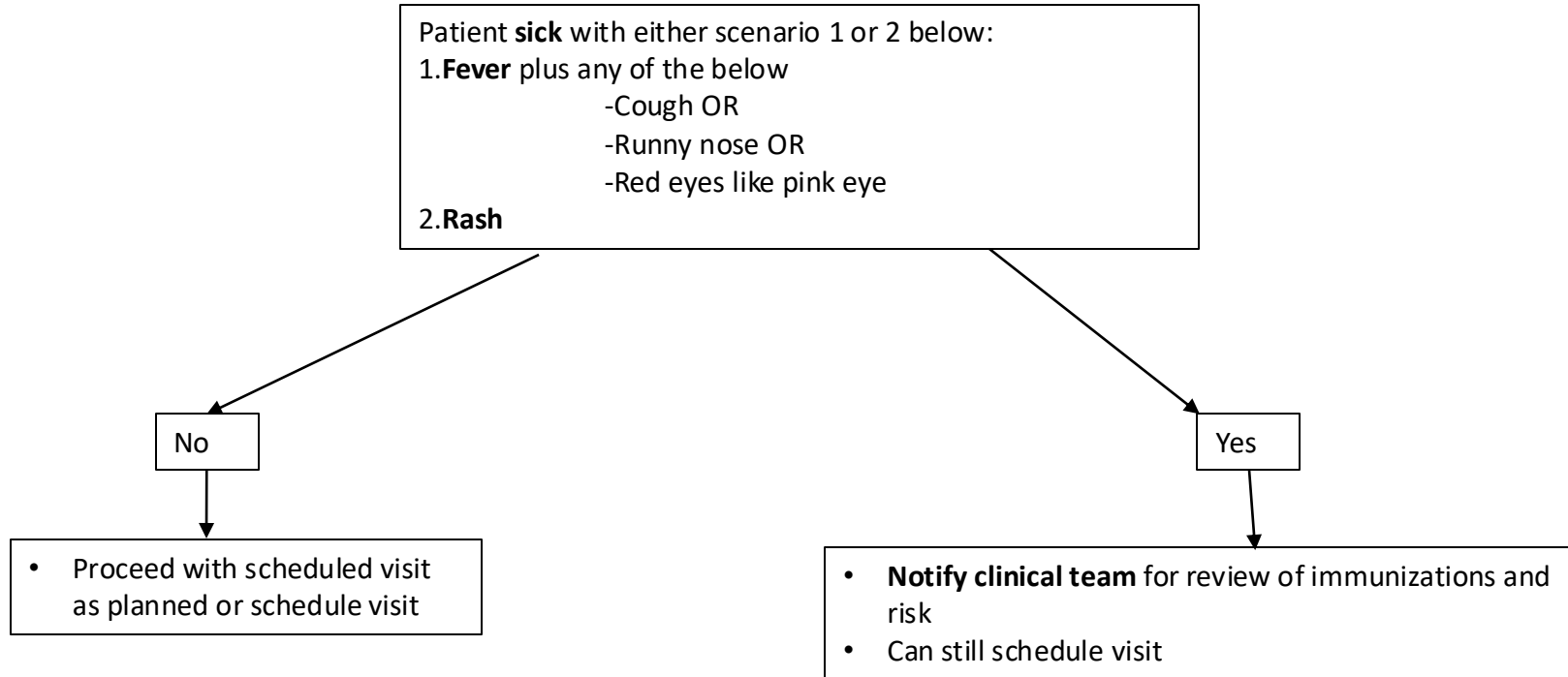

Front Office/Appointment Scheduling-Measles Exposure

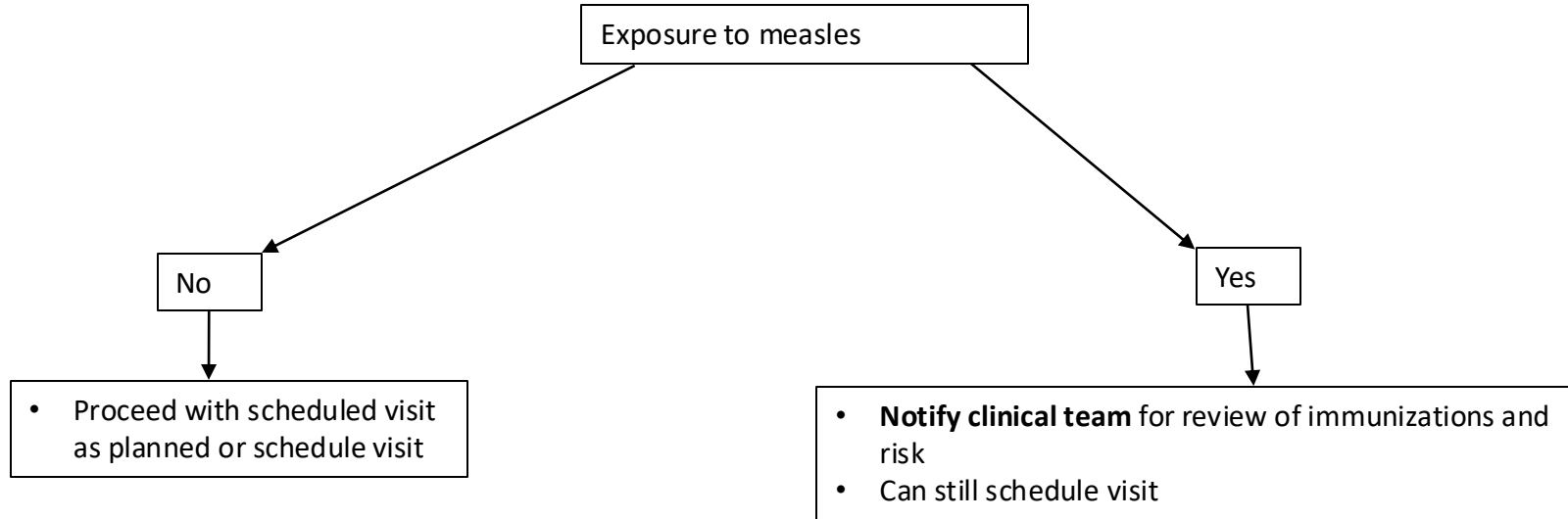

Front Office/Appointment Scheduling-MMR vaccine

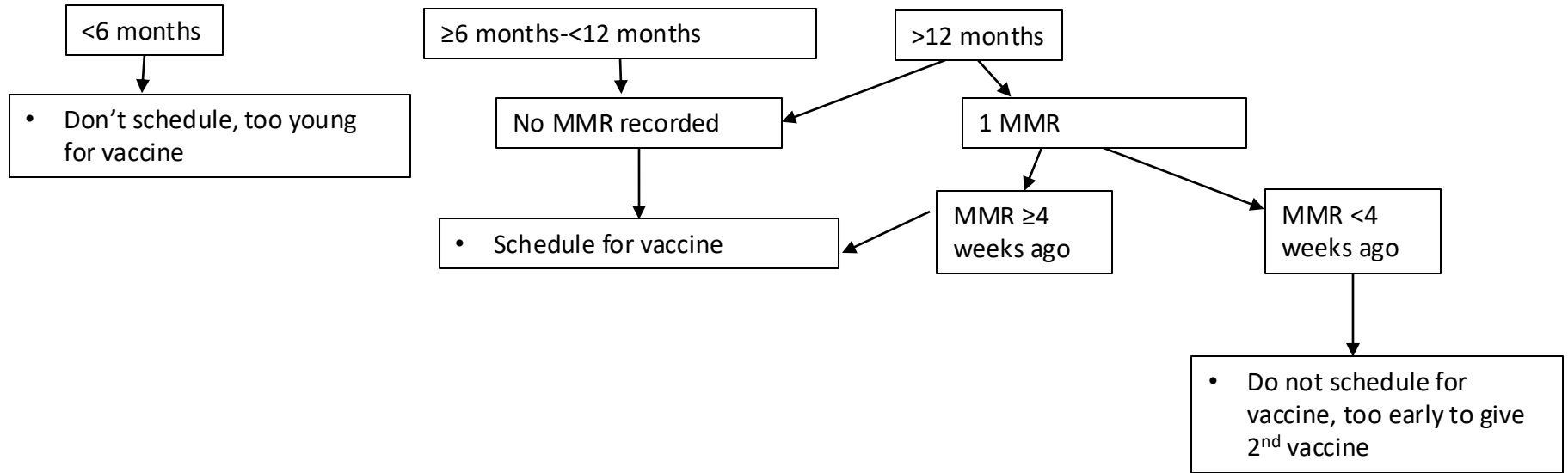

Clinical Triage-Fever or Rash

Questions for patient:

1. Known exposure to measles and timing (within 21 days is considered exposed)
2. Symptoms
3. Offer virtual visit as an option per practice ability
4. Check vaccination status (in chart and ask): 1 vaccine is protective (still consider high risk if classic symptoms and/or exposed), 2 vaccines required for presumptive immunity in pregnancy (CareGaps will alert if chief complaint or reason for visit is fever or rash)

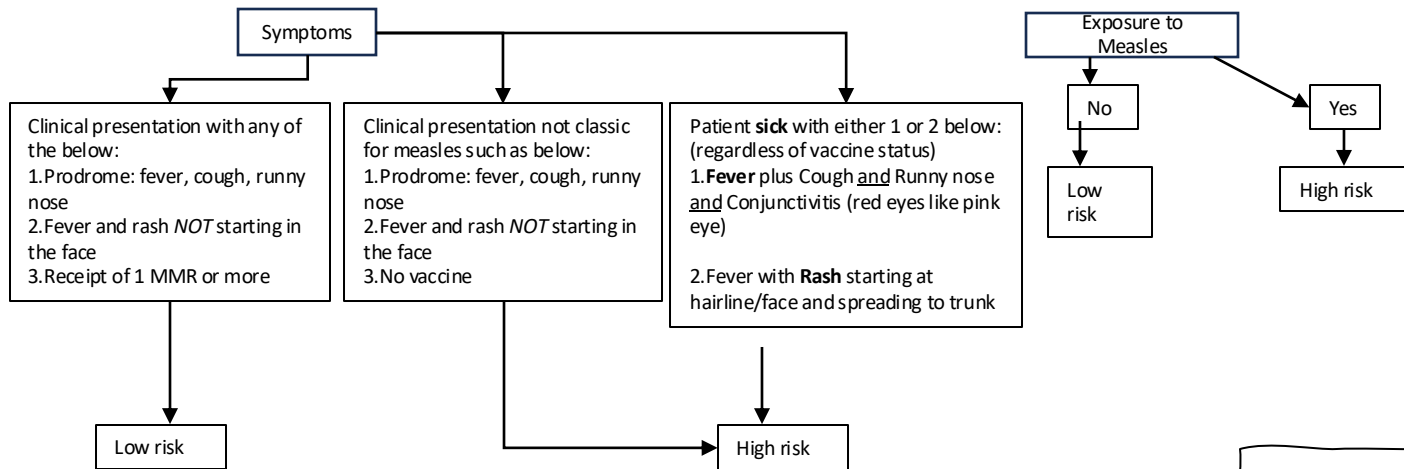

See slide 7 for
isolation (low vs
high risk)

Clinical Triage-Measles Exposure

Questions for patient:

1. Known exposure to measles and timing (within 21 days is considered exposed, or 28 days if received IVIG)
2. Check vaccination status (in chart and ask): 1 vaccine is protective (still consider high risk if classic symptoms and/or exposed), 2 vaccines required for presumptive immunity in pregnancy

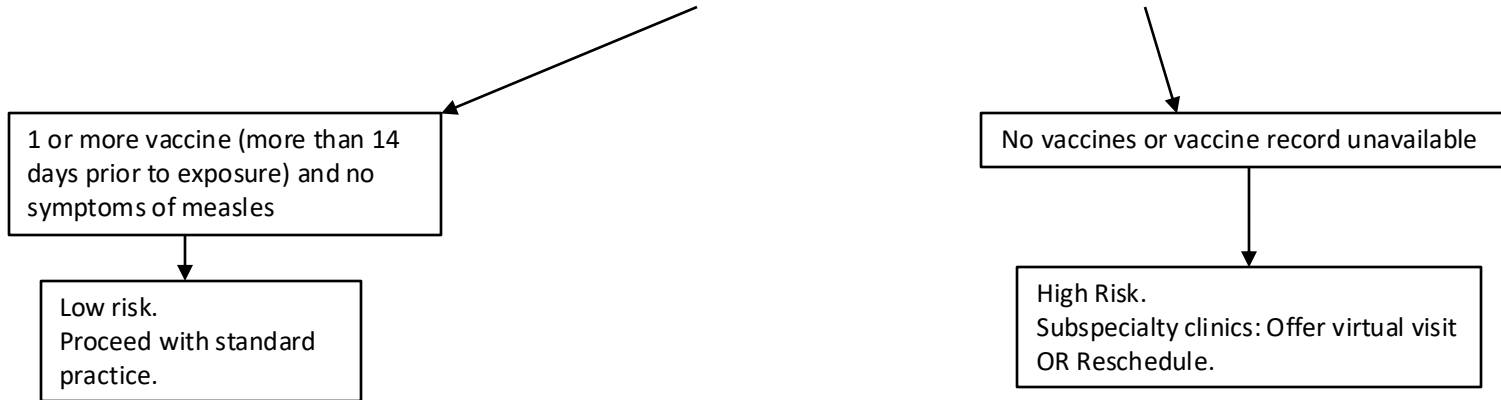

For those only with one vaccine- if not administered 14 days prior to exposure then considered high risk

See slide 7 for isolation (low vs high risk)

Isolation-Fever or Rash AND Measles Exposure

